Concert Etude
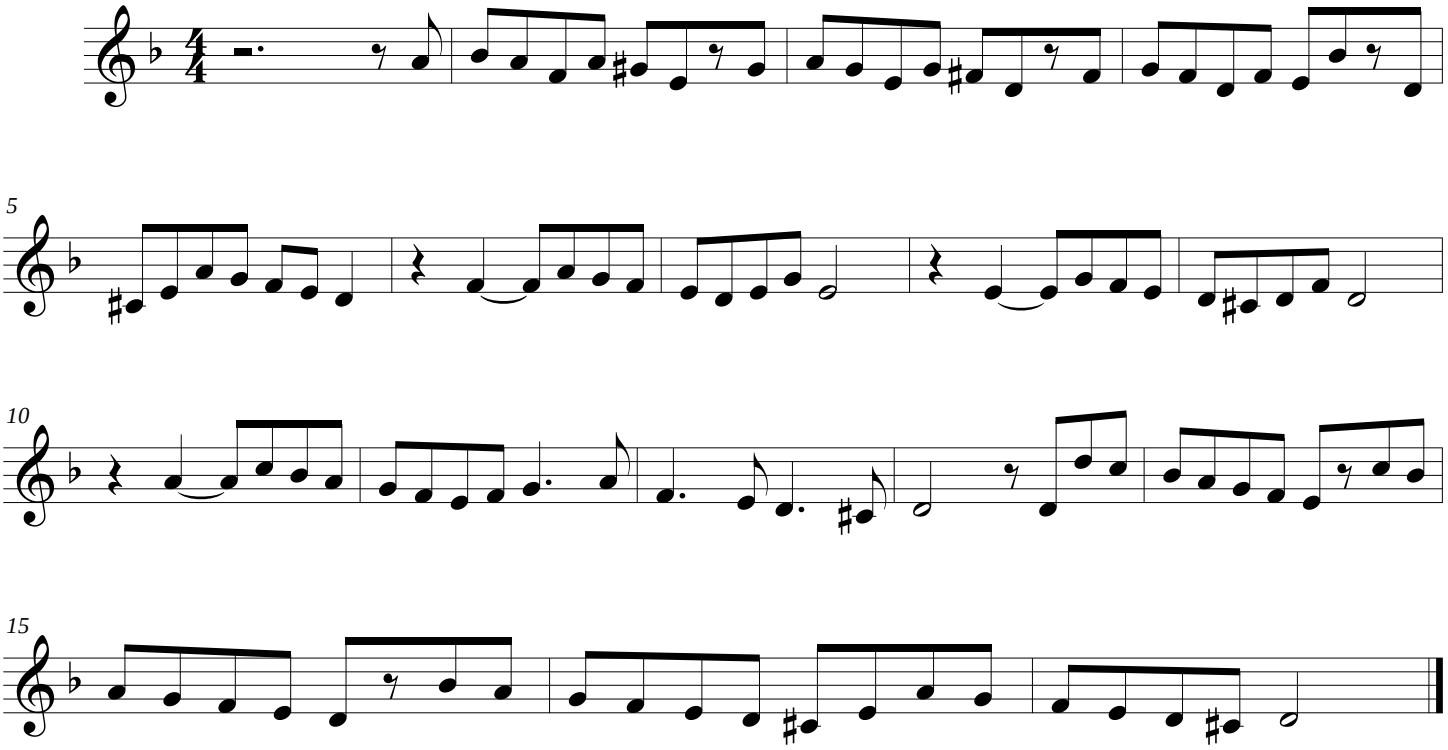
Trumpet in B♭