McKendree Bell
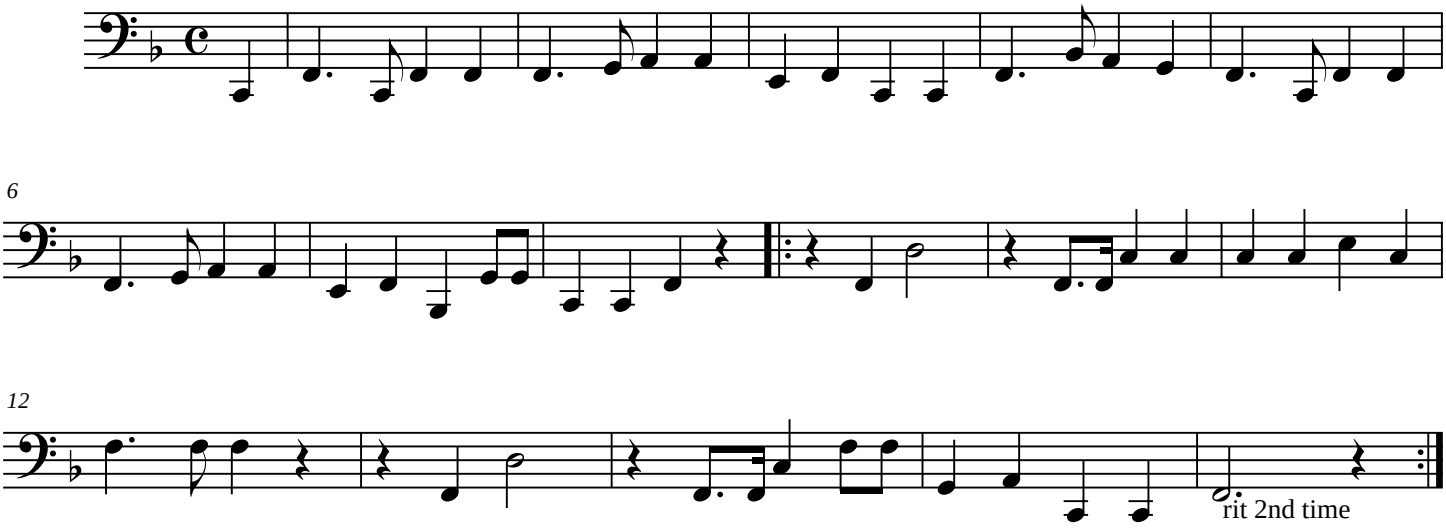
Tuba