McKendree Fanfare
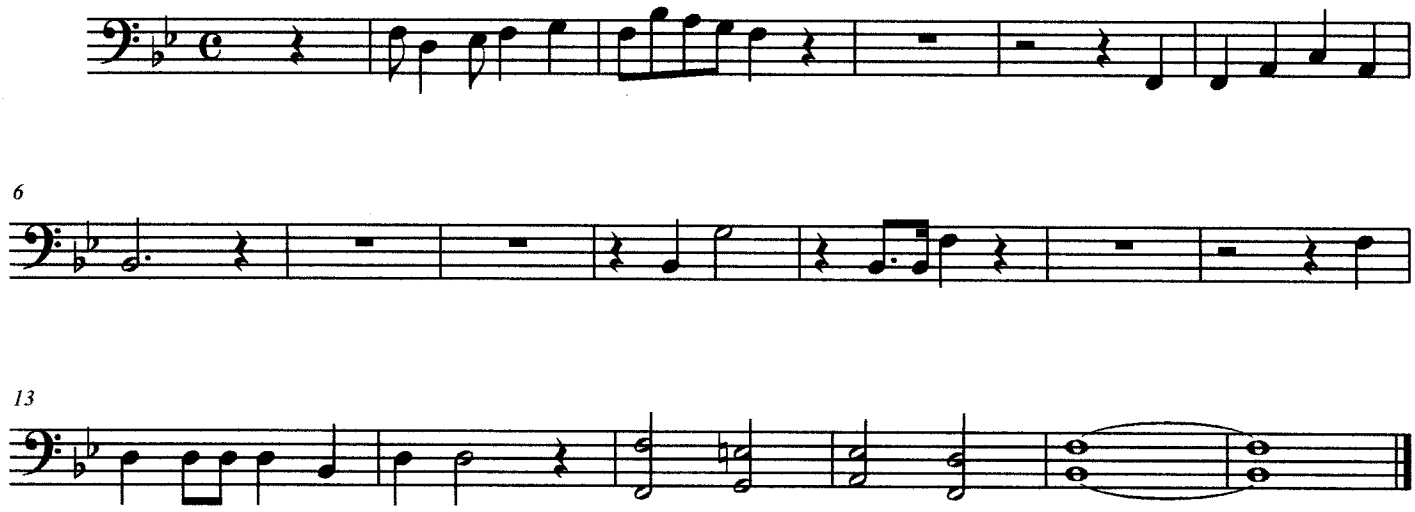
Baritone